

Code OSSC 2019
 Code ORSC 2017
 DATE: 24 Sept. 2020
 Revised

24x36 sheet

Meed
 Engineering, LLC
 8864-S OCEAN DRIVE
 WARRENTON, OREGON 97146
 Ph. 503-738-2536
 Email: mark@meedeng.com

CONTRACTOR: RDA Project Management
 AND
 OWNERS
 REPRESENTATIVE
 PO Box 1417
 Astoria, Oregon 97103
 Ph. 503-446-0059
 RandyStemper@gmail.com

OWNER:
 Bethany Lutheran Church
 451 34th st
 Astoria, Oregon 97103
 Contact:
 Ph. :
 Email :

Floor Plan
 Annex Building
 34th Street
 Astoria, Oregon 97103
 Map sec 9 TEN-R9W Lot 3800

Scale 1/4"=1'

SHEET
 OF
 A-1
 5

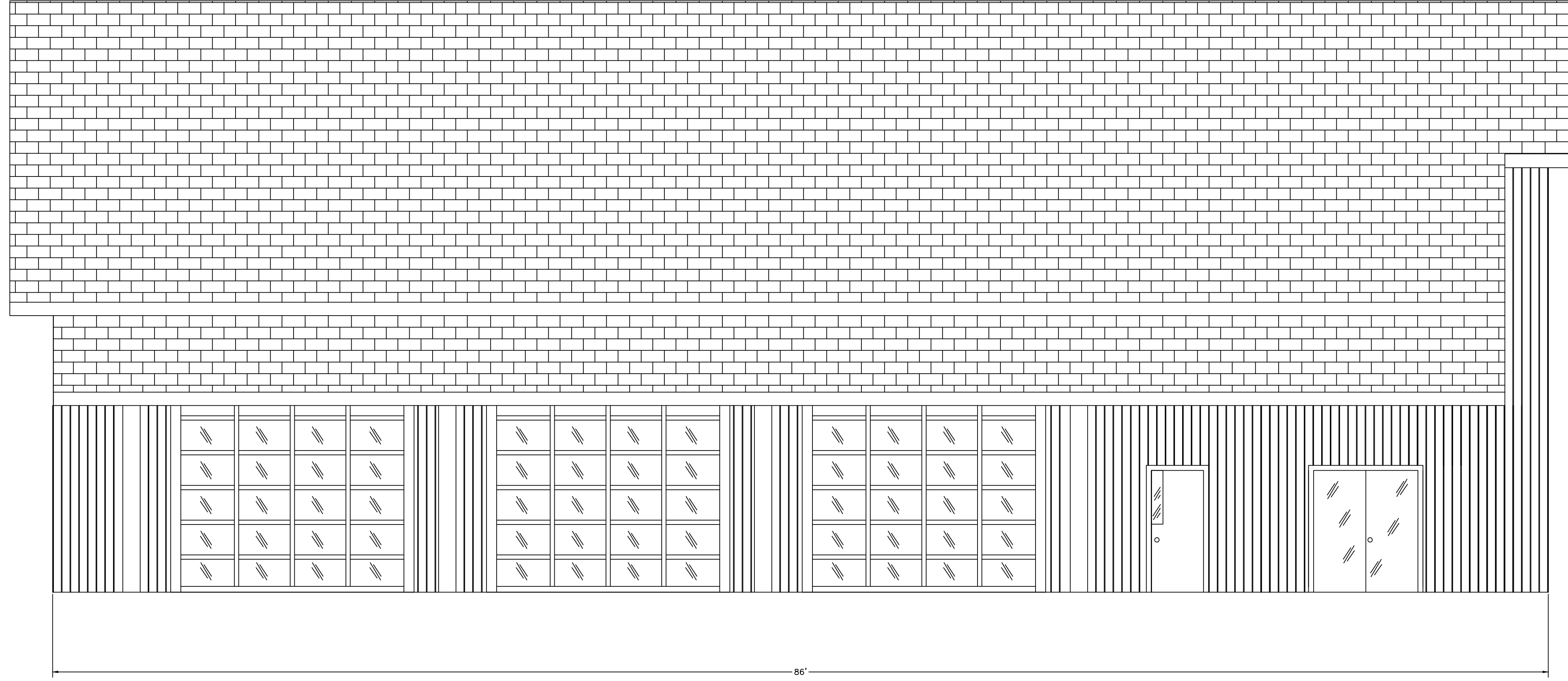

North Elevation

Code OSSC 2019
 Code ORSC 2017
 DATE: 24 Sept. 2020
 Revised

24x36 sheet

**Meed
 Engineering, LLC**
 8964-S OCEAN DRIVE
 WARRENTON, OREGON 97146
 Ph. 503-8738-2536
 Email: mark@meedeng.com

**CONTRACTOR: RDA Project Management
 AND
 OWNERS
 REPRESENTATIVE**
 PO Box 1417
 Astoria, Oregon 97103
 Ph. 503-446-0059
 RandyStemper@gmail.com

OWNER: Bethany Lutheran Church
 451 34th st
 Astoria, Oregon 97103
 Contact:
 Ph. :
 Email :

West Elevation
 Annex Building
 34th Street
 Astoria, Oregon 97103
 Map sec 9 TEN-R9W Lot 3800

Scale 1/4"=1'

SHEET
 OF A-2
 5

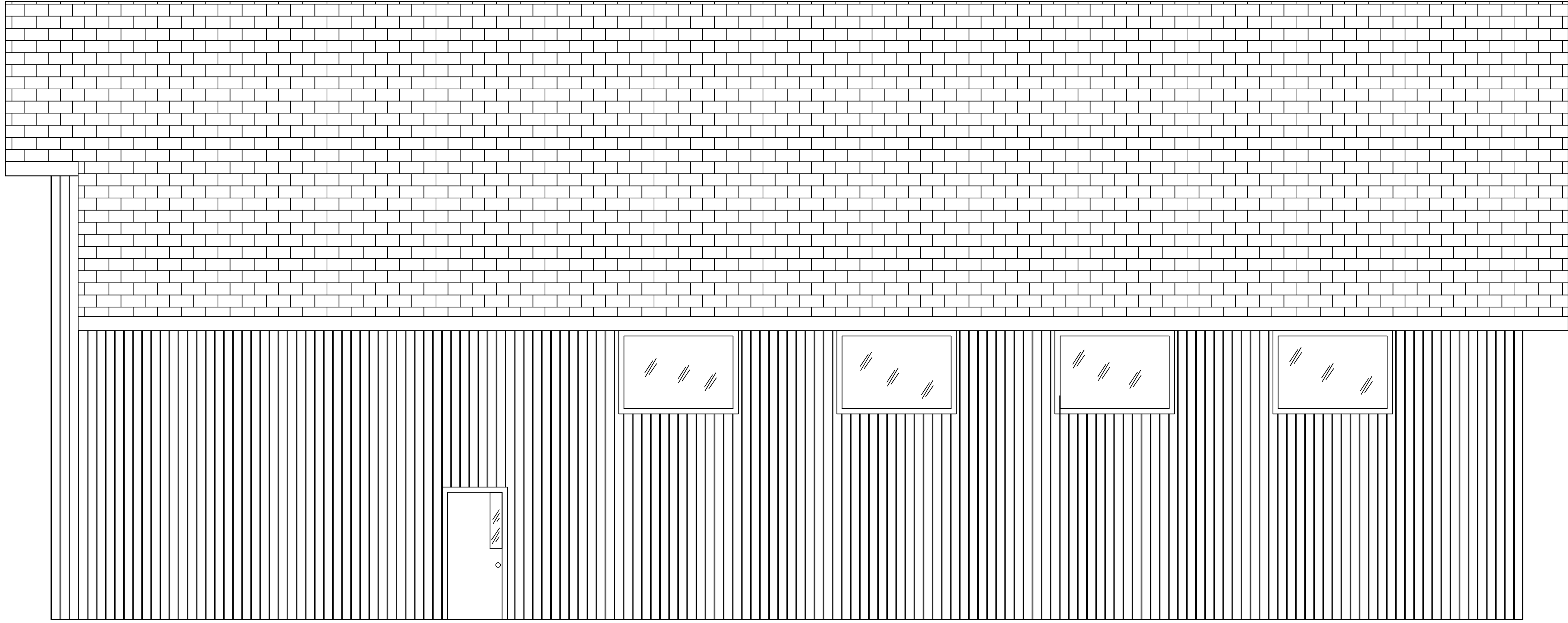

South Elevation

Code OSSC 2019
Code ORSC 2017
DATE: 24 Sept. 2020
Revised

Mped Engineering LLC
89643 OCEAN DRIVE
WARRENTON, OREGON 97146
Ph. 503-738-2538
Email: mark@meadeng.com

CONTRACTOR: RDA Project Management
AND
OWNERS REPRESENTATIVE
PO Box 1417
Astoria, Oregon 97103
Randy Stemper
Ph. 503-440-0059
RandySTEMPER@gmail.com

OWNER:
Bethany Lutheran Church
451 34th st
Astoria, Oregon 97103
Contact:
Ph. :
Email :

East Elevation
Annex Building
34th Street
Astoria, Oregon 97103
Map sec 9 T8N-R9W Lot 3800

Scale 1/4"=1'

SHEET
A-3
OF
5

24x36 sheet

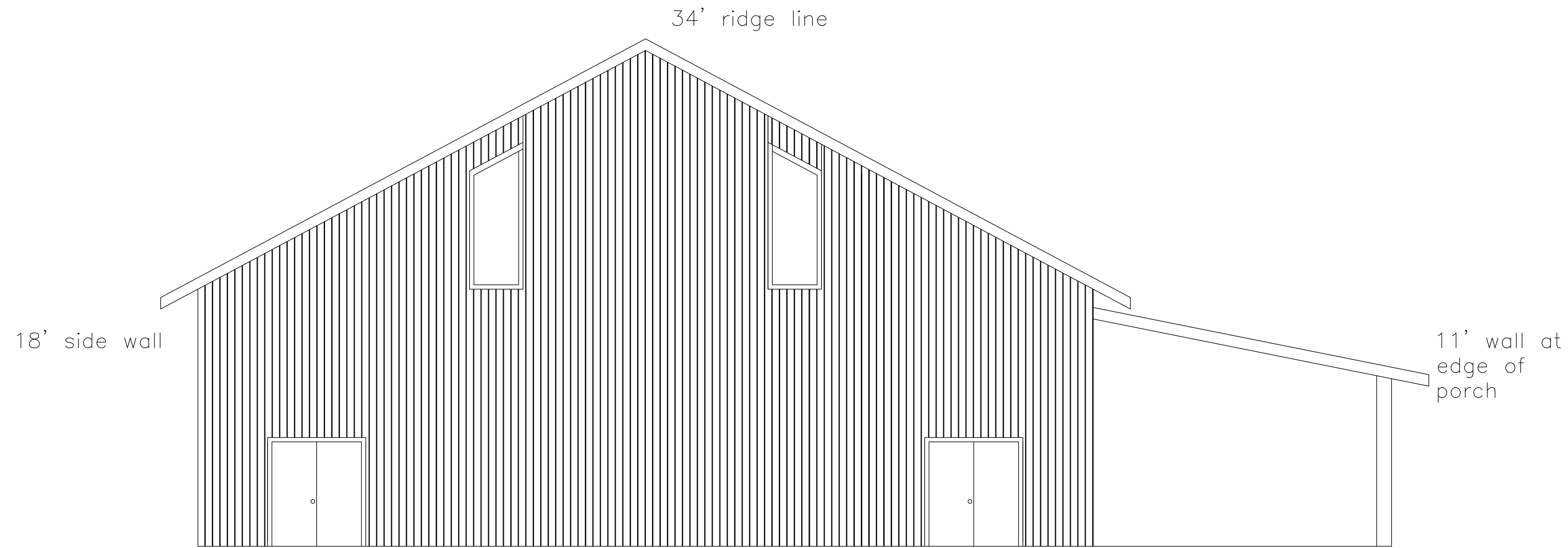

East Elevation

Code OSSC 2019
 Code ORSC 2017
 DATE: 24 Sept. 2020
 Revised

24x36 sheet

Meed
 Engineering, LLC
 8864-S OCEAN DRIVE
 WARRENTON, OREGON 97146
 Ph. 503-8738-2536
 Email: mark@meedeng.com

CONTRACTOR: RDA Project Management
 AND
 OWNERS
 REPRESENTATIVE
 PO Box 1417
 Astoria, Oregon 97103
 Ph. 503-448-0059
 Randystemp@gmail.com

OWNER:
 Bethany Lutheran Church
 451 34th st
 Astoria, Oregon 97103
 Contact:
 Ph. :
 Email :

North Elevation
 Annex Building
 34th Street
 Astoria, Oregon 97103
 Map sec 9 T8N-R9W Lot 3800

Scale 1/4"=1'

SHEET
 OF A-4
 5

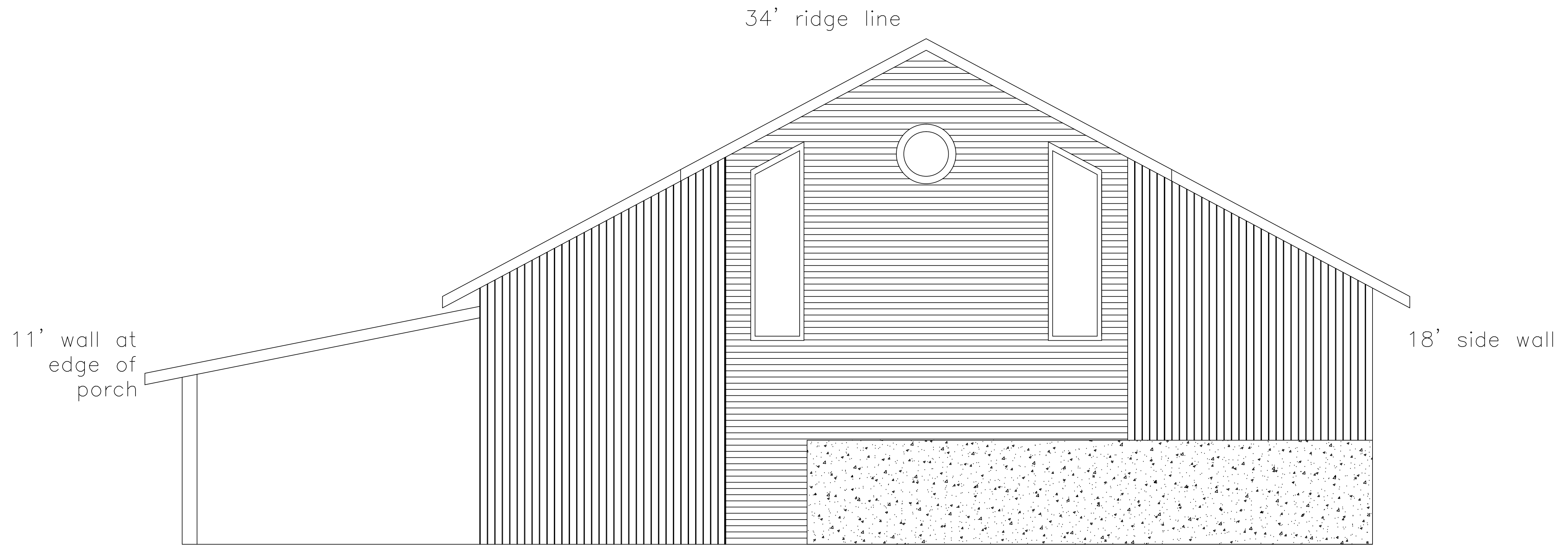

West Elevation

Code OSSC 2019
 Code ORSC 2017
 DATE: 24 Sept. 2020
 Revised

24x36 sheet

Meed
 Engineering, LLC
 89645 OCEAN DRIVE
 WARRENTON, OREGON 97146
 Ph. 503-738-2536
 Email: mark@meedeng.com

CONTRACTOR: RDA Project Management
 AND
 OWNERS
 REPRESENTATIVE
 PO Box 1417
 Astoria, Oregon 97103
 Ph. 503-448-0059
 RandyStemper@gmail.com

OWNER:
 Bethany Lutheran Church
 451 34th st
 Astoria, Oregon 97103
 Contact:
 Ph. :
 Email :

South Elevation
 Annex Building
 34th Street
 Astoria, Oregon 97103
 Map sec 9 T8N-R9W Lot 3800

Scale 1/4"=1'

SHEET
 OF A-5
 5

Elevation Datum is assumed
 Zoning R-2
 lot area = 25,311 sqft
 allowable lot coverage=7,593 sqft

24x36" sheet

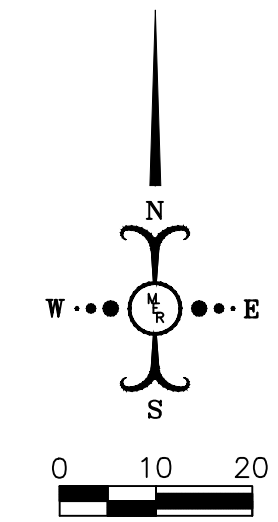
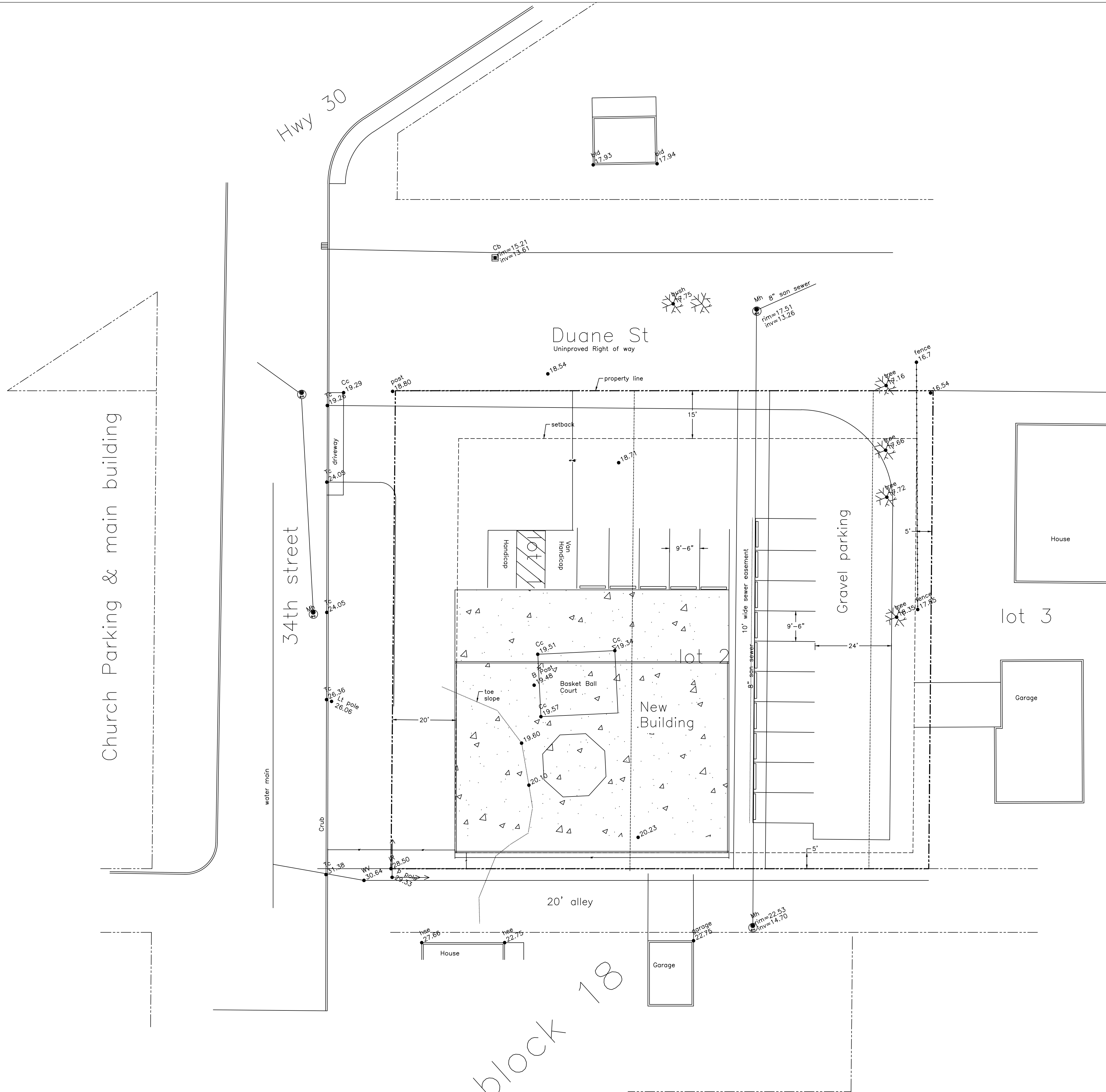

New Site Plan
 Annex Property
 Bethany Lutheran Church
 451 - 34th street
 Astoria, Oregon 97103

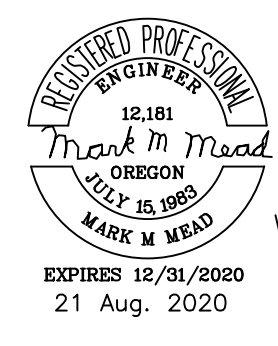

Mead
 Engineering LLC
 89643 OCEAN DRIVE
 WARRENTON, OREGON 97146
 Ph. 503-738-2538
 Email: mark@meadeng.com
 Scale 1"=16'